VOGUE
CT
£3.99
Zoë
Kravitz
THIS YEAR'S
RENEGADE STAR
HOW
TO WEAR
MODERN
VINTAGE
AMAZING
KAIA
The rise of
Cindy Crawford's
model daughter
Fea
VOGUE
SECRET
ADDRESS
BOOK
WHO TO KNOW AND WHERE TO GO:
AN INSIDER'S GUIDE TO EVERYTHING
IN ASSOCIATION WITH
MOUNT STREET

Little black book

Martina Mondadori, editor-in-chief of Cabana magazine, lets us in on her secret contact list

ALEXANDER DI CARCACI
My favourites in this new gallery (*left*) are the framed antique Moorish tiles and the watercolours by Carcaci's uncle, the great Teddy Millington Drake. *Carcaci.com*

JOSS GRAHAM
Joss created gorgeous *chik* blinds for my Chelsea home. They are made in India with very simple colours, and work perfectly in modern or antique settings. *10 Eccleston Street, SW1W 9LT (020 7730 4370)*

ROBERT KIME
This interior decorator's knowledge of fabrics and antiques is second to none. *190–192 Ebury Street, SW1W 8UP*

TINSMITHS
An always spot-on selection of textiles, ceramics and furniture. *8a High Street, Ledbury HR8 1DS (01531 632083)*

RUSHMATTERS
The most special natural rush mats and baskets, all bespoke. *Rushmatters.co.uk*

HOUSE & GARDEN

WHETHER YOU'RE SHOPPING FOR WALLPAPER OR WALLFLOWERS, THE QUEST FOR A BEAUTIFUL HOME LIFE STARTS HERE

Furniture and interior accessories

LARUSI
Bespoke handwoven rugs and runners (*below*). *Studio 14, 109 Bartholomew Road, NW5 2BJ (020 7428 0756)*

PINCH
Elegantly simple furniture tailored specifically to your space. *46 Bourne Street, SW1W 8JD (020 7622 5075)*

CAMPBELL-REY
Former *Acne Paper* editors' luxury lifestyle brand consultancy, and furniture and object design. *Campbell-rey.com*

BALINEUM
Sarah Watson's Series S hand-painted Italian tiles (*below*) capture the essence of the Med. *Balineum.co.uk*

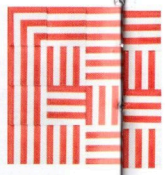

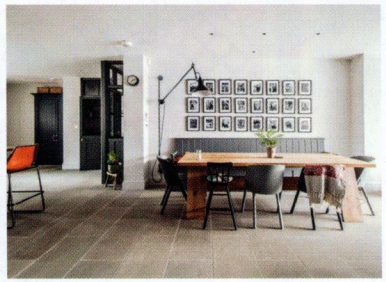

Kitchens

DEVOL
The British timbers, muted marble and sparkling emerald tiles in a bespoke kitchen by Devol (*above*) wouldn't be out of place in a Victorian farmhouse. *Cotes Mill, Loughborough LE12 5TL (01509 261000). Devolkitchens.co.uk*

PLAIN ENGLISH
There's nothing plain about the beautiful kitchens (*above*) handmade by creative director Katie Fontana's team of British craftsmen. *Stowupland Hall, Suffolk IP14 4B (01449 774028)*

WEST & REID
Tom Jarvis and Malcolm Weir's innovative veneered ply designs (*top*) are elegantly understated with a playful hint of midcentury modern. *53a Brading Road, SW2 2AP (07745 553232). Westandreid.co.uk*

At-home library

HEYWOOD HILL
If you require an aviation library for your private jet or just a few poolside reads for a holiday home, Heywood Hill's team of bibliophiles are on hand to curate the book collection of your dreams. First determining your literary passions, they will track down beautiful first editions, amassing a selection to be treasured for a lifetime, and consulting with architects to build the shelves to house them all. *10 Curzon Street, W1J 5HH (020 7629 0647). Heywoodhill.com*

Fixers

DESIGN
From handmade furniture to space styling, **Sussy Cazalet**'s mixture of tactile materials, hot colours and endless curves (*right*) is making interiors sexy again. *Sussycazalet.co.uk*

SPACE STYLING
Adam Bray's Project Review service offers direction on anything from choosing colour schemes to how to style a specific area. A guiding hand during any stage of transformation. *Adambray.info*

LANDSCAPE GARDENING
Charlie McCormick's Dorset garden supplies ravishing cut flowers. He's also increasingly in demand to design private gardens. *Mccormick.london*

ARCHITECTURE
Young architectural duo **Chan & Eayrs**' aesthetic emphasises an overall feeling of warmth, calm and pared-back luxe. *Chanandeayrs.com*

UPHOLSTERY
A stamp of approval from Tom Ford is a barometer of quality for us – his showroom sofas are the work of **King Upholstery**. *Kingupholstery.co.uk*

REWIRING
Specialising in lighting and metalwork, **David Turner**'s Aladdin's cave of a workshop will make anything you can't find. *Davidturnerworkshop.co.uk*